

PLAN SHOWING THE REGULARISATION OF EXISTING BUILDING IN S.N. 133/225, PLOT NO 3 OF 11, PORUR STREET, SELAIYUR VILLAGE, TAMBARAM MUNICIPALITY.

SCALE 1 : 100 (1" = 3'0")

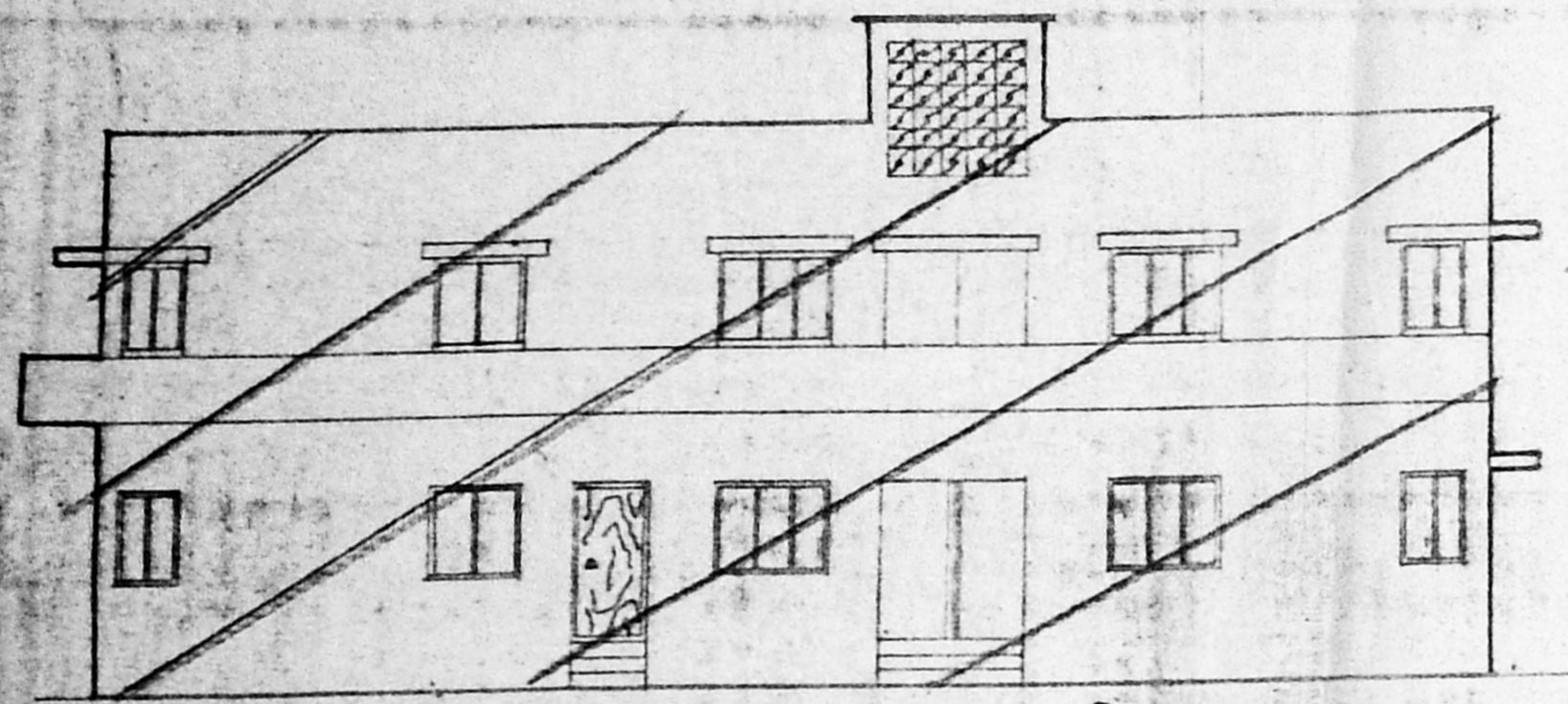

ELEVATION

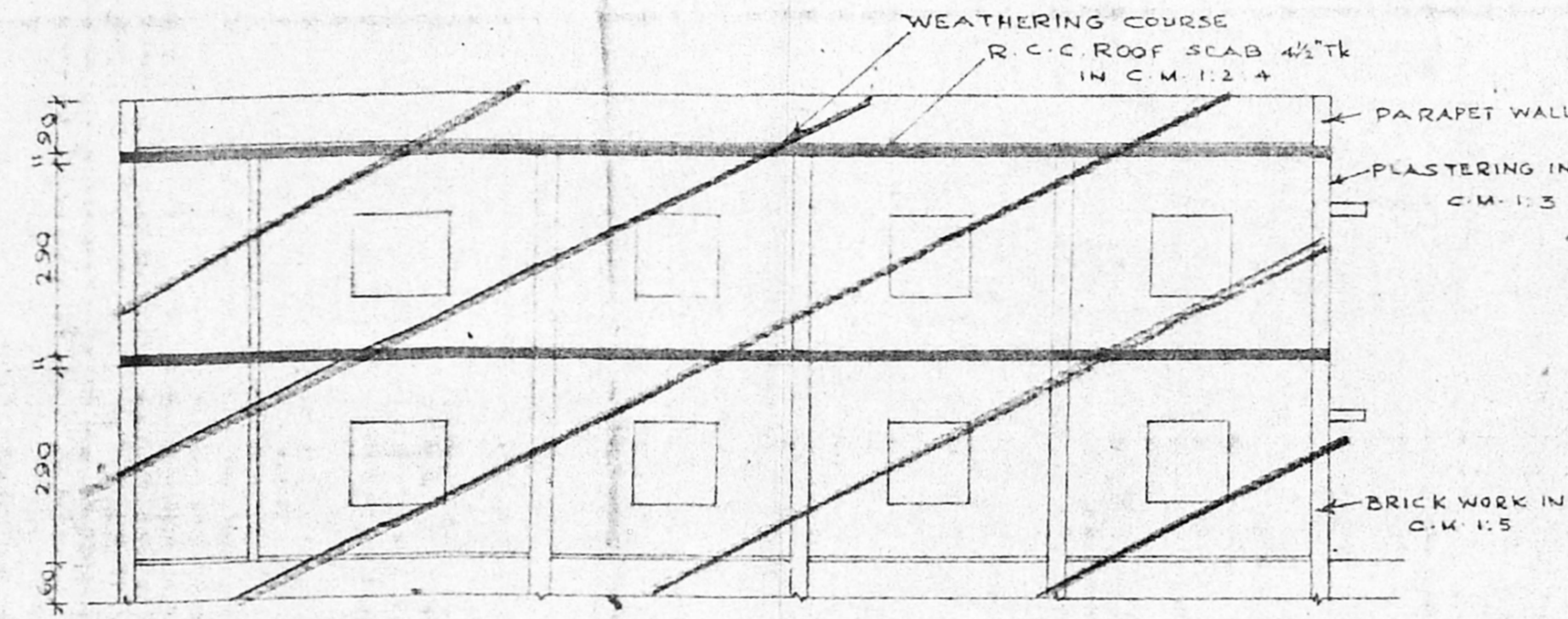

SECTION ON AA

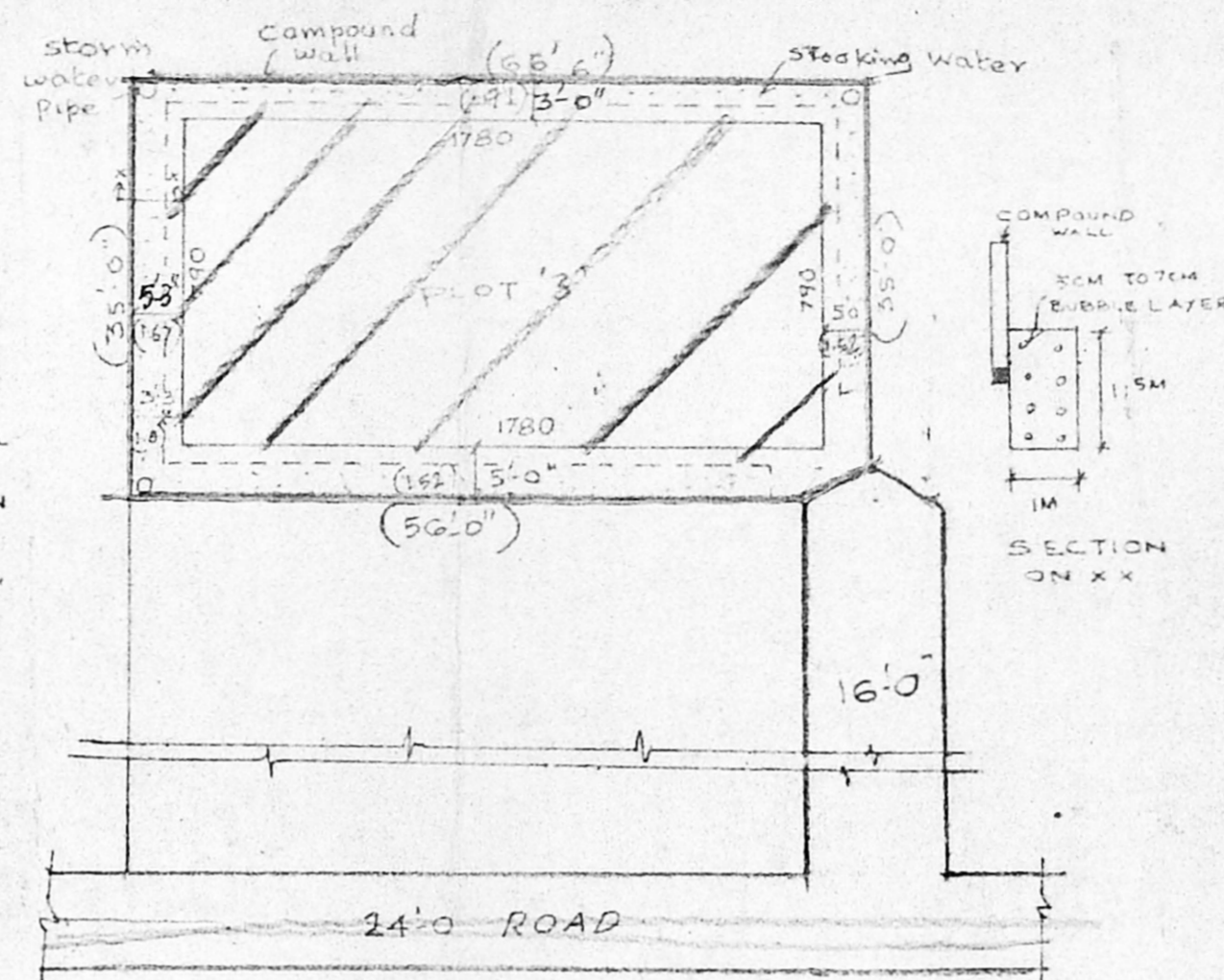

SITE PLAN
SCALE : 1 : 200

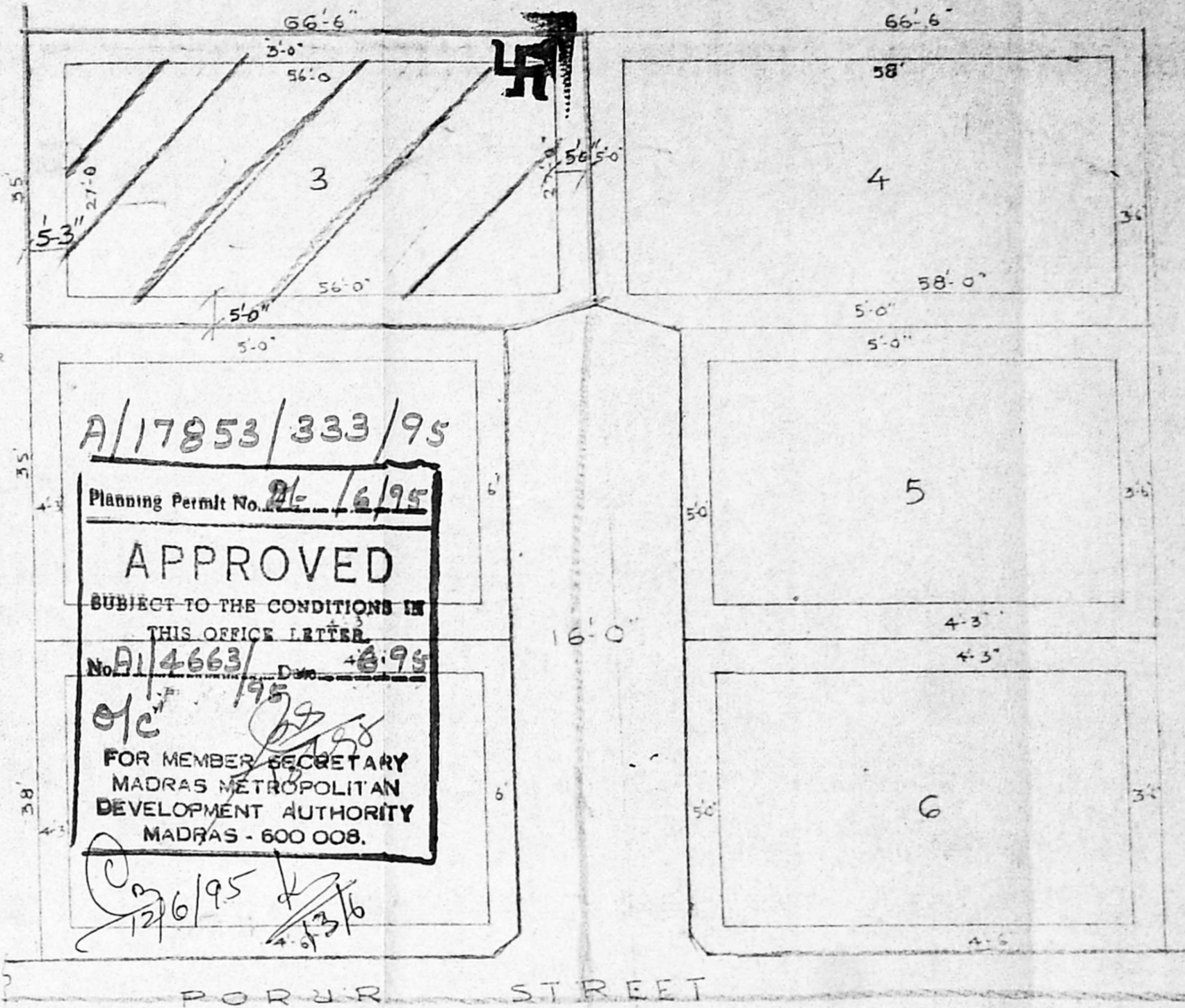

DETAILS OF RESIDUARY PLOTS

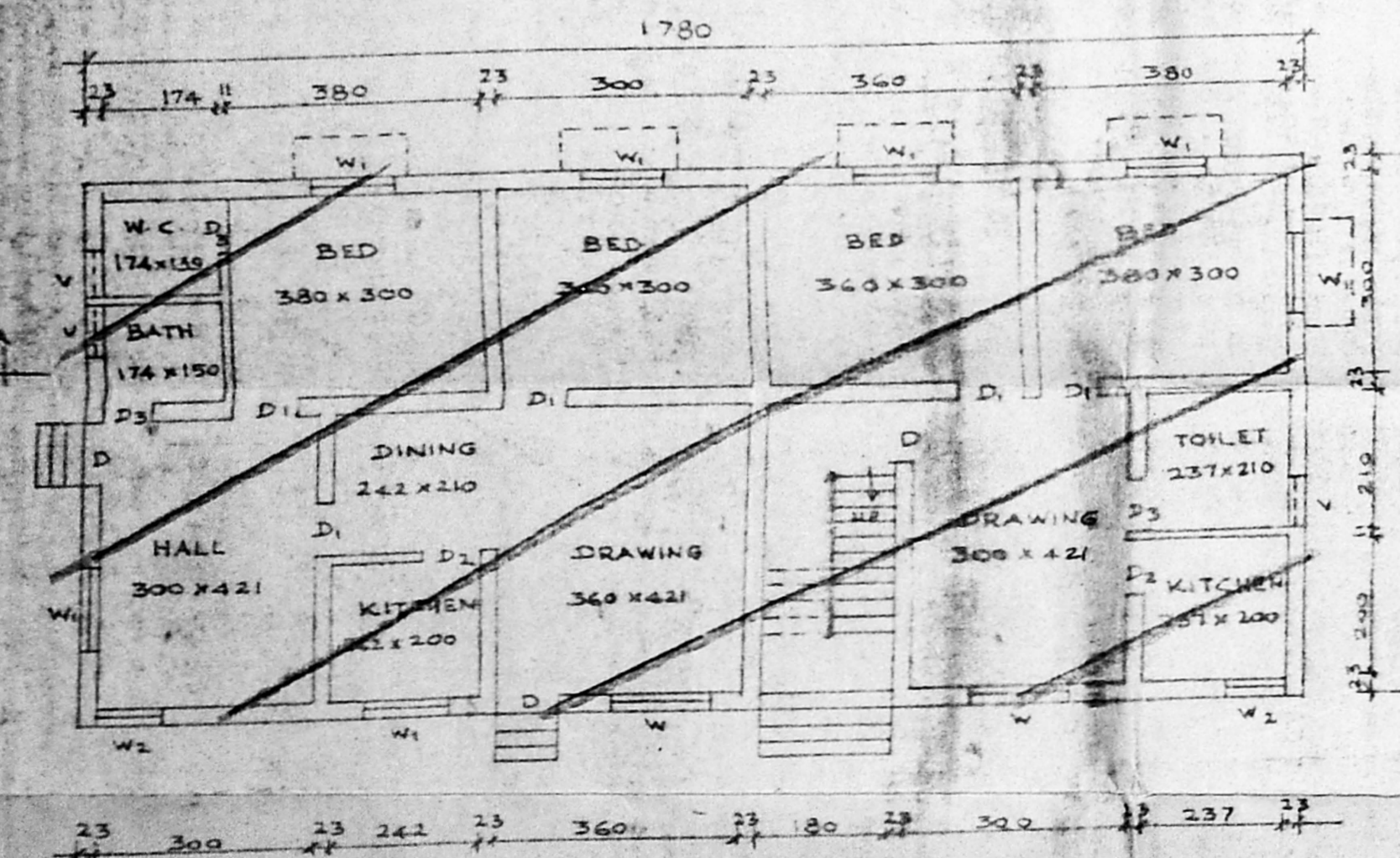

GROUND FLOOR PLAN

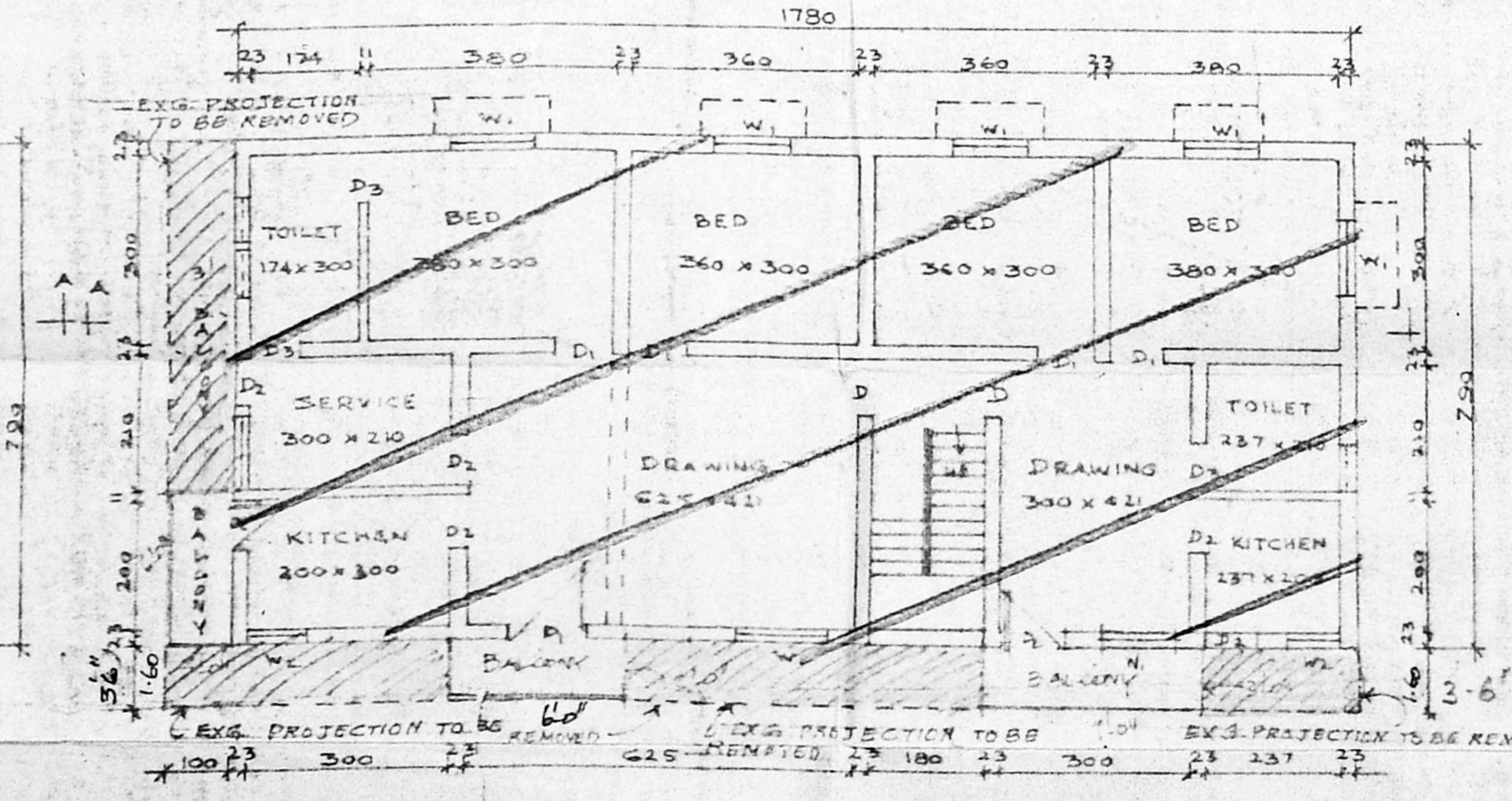

FIRST FLOOR PLAN

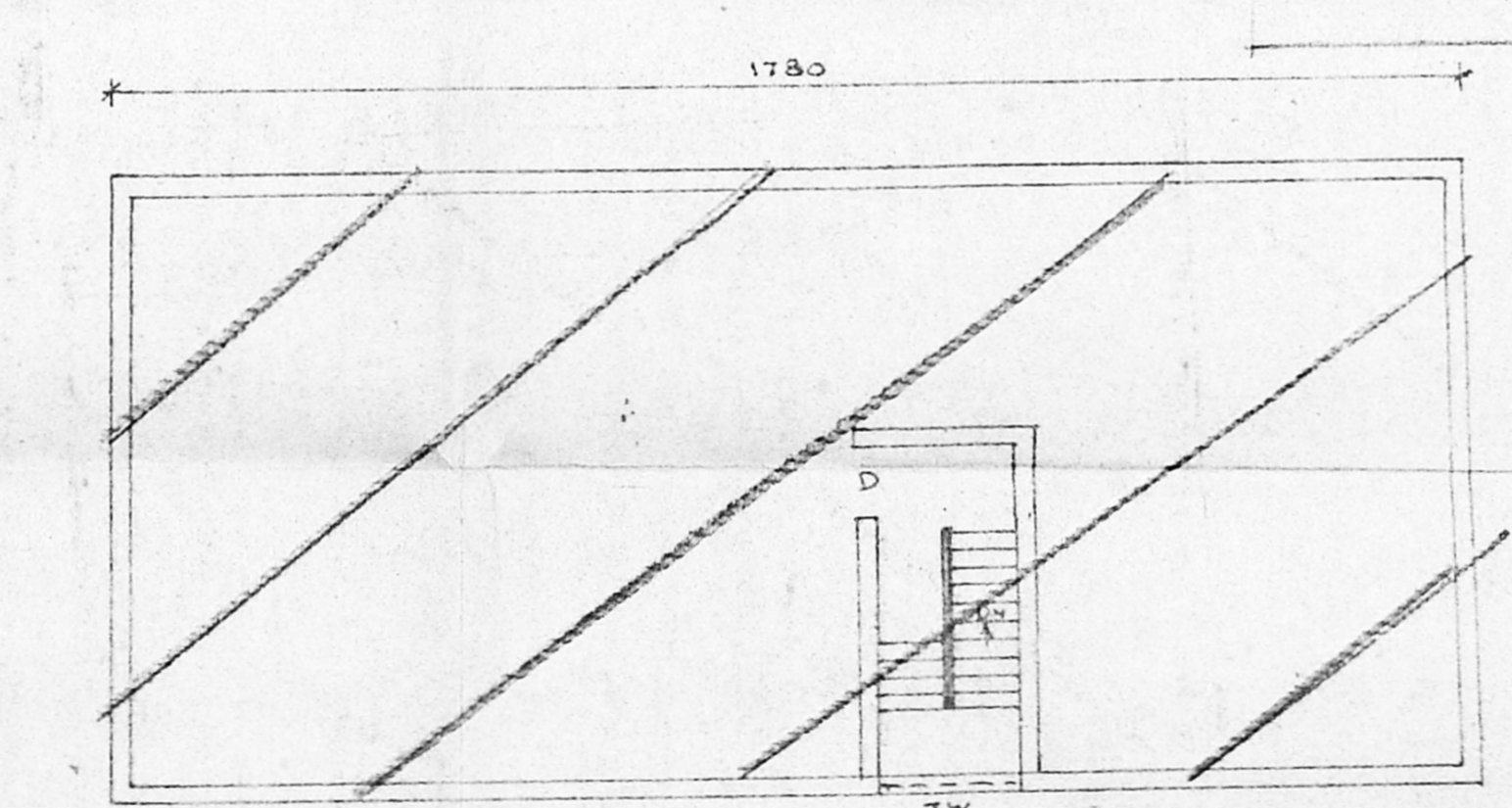

TERRACE FLOOR PLAN

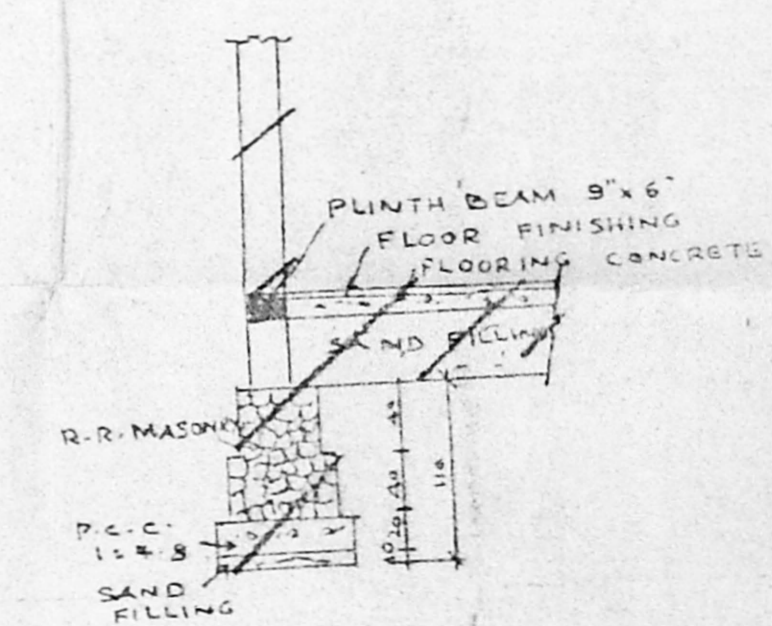

FOUNDATION DETAILS
SCALE : 1 : 50

A/17853/333/95
 Planning Permit No. 21-6/95
APPROVED
 SUBJECT TO THE CONDITIONS IN THIS OFFICE LETTER
 No. 4663/95 Date 18.9.95
 etc. 19/95
 FOR MEMBER SECRETARY
 MADRAS METROPOLITAN
 DEVELOPMENT AUTHORITY
 MADRAS - 600 008.
 12/6/95

Revised existing plan
 A/4663/95
 12/6/95

KEY PLAN
 AIR FORCE SHIP NOT TO SCALE

TAMBARAM, VELACHERY ROAD

JOINERY DETAILS

D	DOOR	100 X 195
D1	DOOR	90 X 195
D2	-DO-	80 X 195
D3	-DO-	75 X 195
W1	WINDOW	150 X 120
W2	-DO-	120 X 120
V	VENTILATOR	75 X 60
JW	JOLLY WORK	

INDEX

PROPOSED	TREAD 230
ROAD	RISE 150
SITE BOUNDARY	WIDTH 800
EXG. PROJECTION TO BE REMOVED	

TOTAL PLOT AREA : 216.22 SQ
 G-FLOOR PLINTH AREA : 140.62 SQ
 F-FLOOR PLINTH AREA : 146.90 SQ
 COVERAGE 67.94

OWNER

Handwritten signatures

LICENSED SURVEYOR

Handwritten signature

MR. K. VENUGOPAL
 LICENSED SURVEYOR
 CLASS I
 CORPN OF MADRAS
 3, NAGALAKANDAN STREET
 MADRAS - 39